Sun	Mon	Tue	Wed	Thu	Fri	Sat
	1 Toddle Time 10:30 **Parent Wkshp: Tools for Building Social/ Emotional Skills 11:00**	2 Play Pals 10 Tech Roundtable 1:30	3 *Time for Tales:* Penguin Party! 3:15 	4 "The Life-Changing Magic of Tidying Up" with Kim Toussaint 6:30 (2nd floor)	5 *Crafternoon:* Woven Paper Heart Baskets and Woven Stars 3:15	6
7	8 Toddle Time 10:30 **Parent Wkshp: Building Resilient Kids 11:00**	9 Tech Roundtable 1:30 *Nuts about Nature* *With Lilly Jensen:* Animal Valentines 3:30 Library Board 4 pm	10 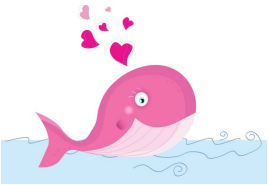	11	12	13
14 	15 Toddle Time 10:30 **Parent Wkshp: Challenging Behavior/ Setting Limits 11:00**	16 Tech Roundtable 1:30	17	18 *Book Discussion* "ISIS: The State of Terror" with Dr. Gardner 7:00 (2nd floor)	19 *Friday Book Group* *"Americanah" 2:00* *Crafternoon:* Clothespin Creations 3:15	20
21	22 Toddle Time 10:30	23 Play Pals 10 Tech Roundtable 1:30	24 *Time for Tales:* Polar Bears 3:15 	25 *History Book Group* "The Great Game" 6:30 (2nd floor)	26	27
28	29 Toddle Time 10:30					

February 2016

Decorah Public Library
202 Winnebago St., Decorah, IA
563.382.3717 www.decorah.lib.ia.us

MON-THURS
10am - 8pm
FRI - SAT
10am - 5pm
SUN 1 - 4pm